

OVER HEAD WATER TANK
6'-0" X 10'-0" X 4'-0"
1829 X 3048 X 1219
(HERMITICALLY SEALED &
SCIENTIFICALLY CLOSED)

B/207 60/195 A/E/9/6
Planning Permt No.

APPROVED
SUBJECT TO THE CONDITIONS IN
THIS OFFICE LETTER.
No. B/23434/95 Date 5.9.50

FOR MEMBER SECRETARY
MADRAS METROPOLITAN
DEVELOPMENT AUTHORITY
MADRAS - 600 008.

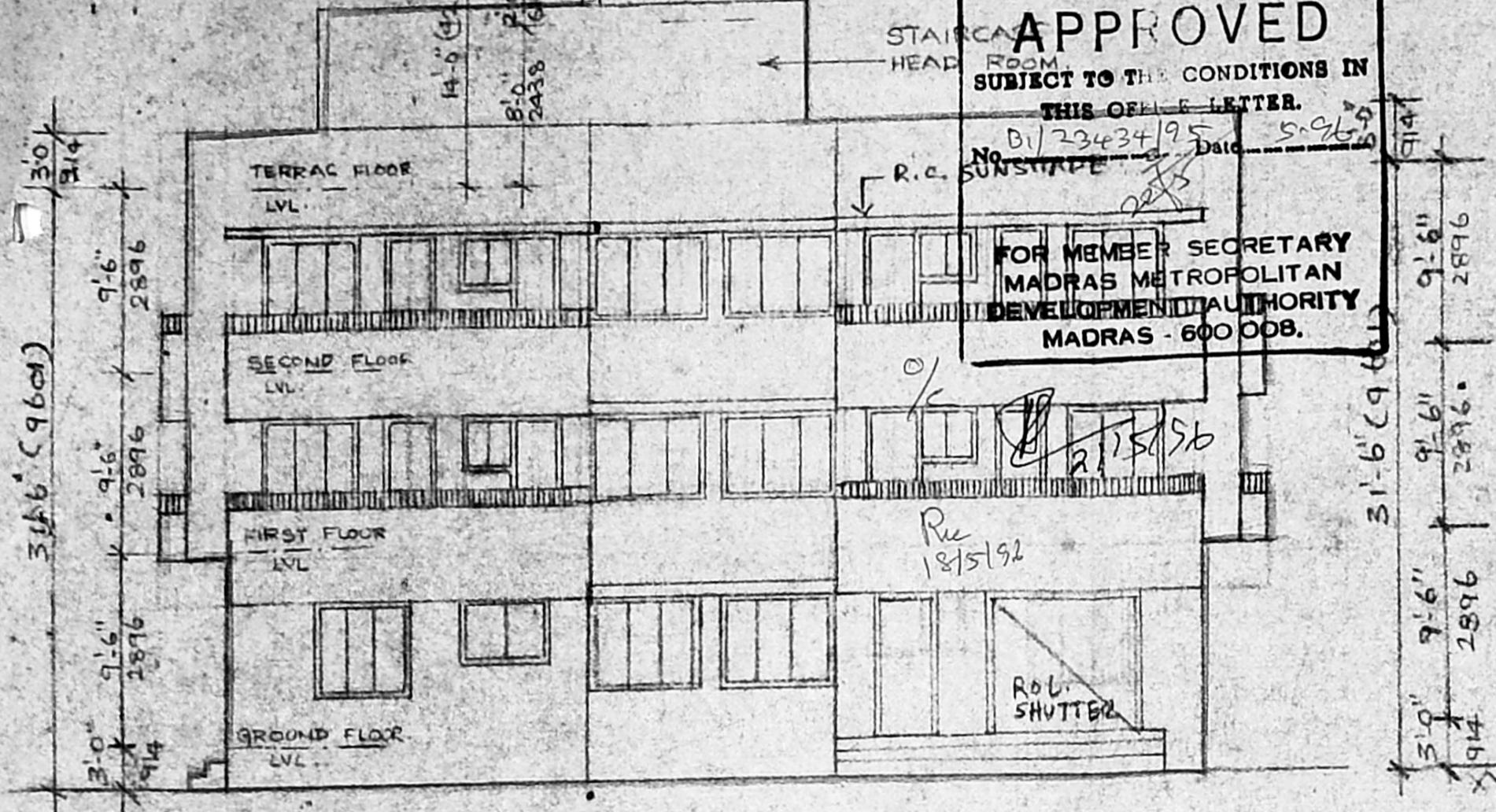

EAST SIDE ELEVATION SCALE 1"=8'-0"

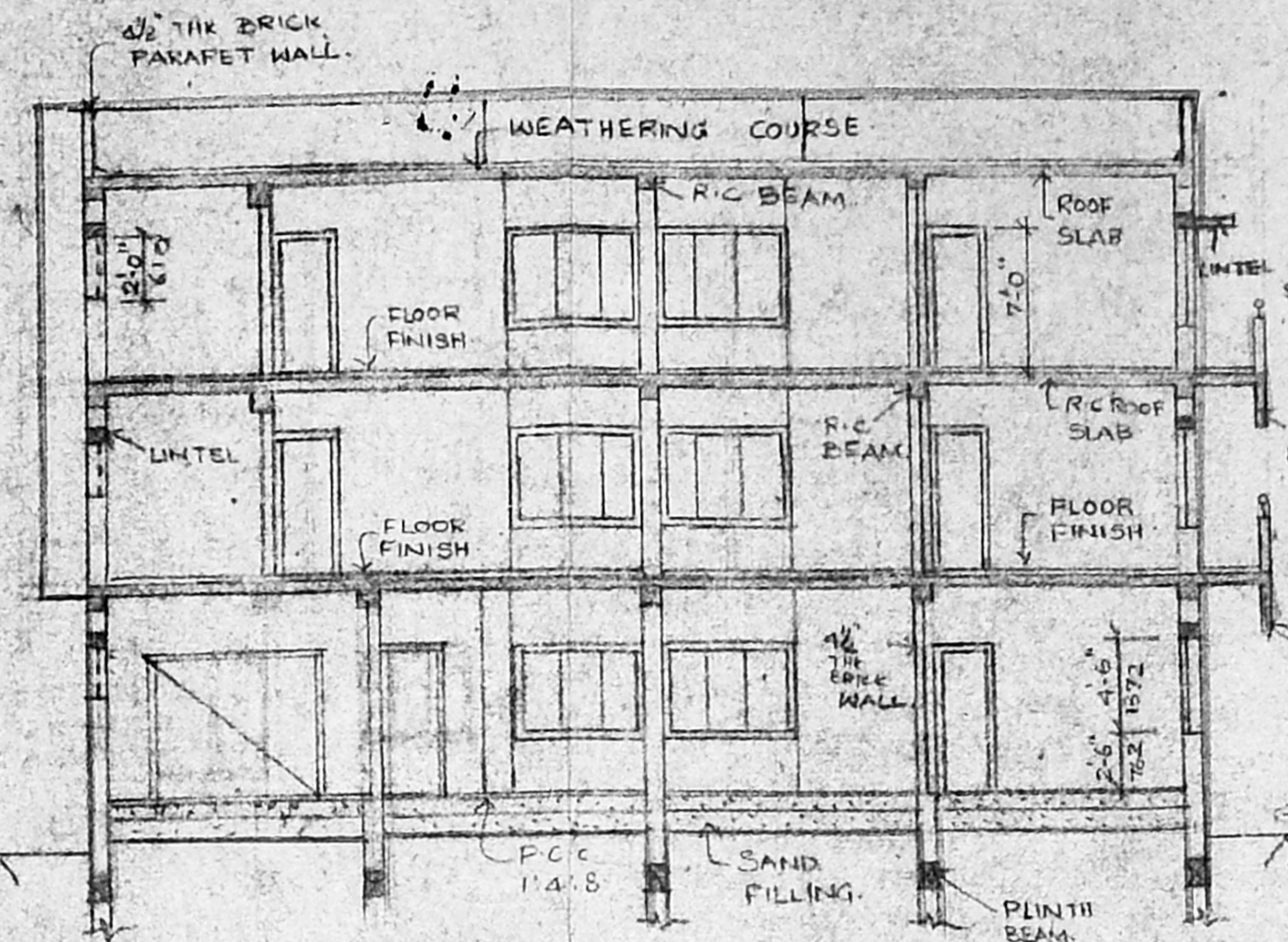

SECTION ON A-B SCALE 1"=8'-0"

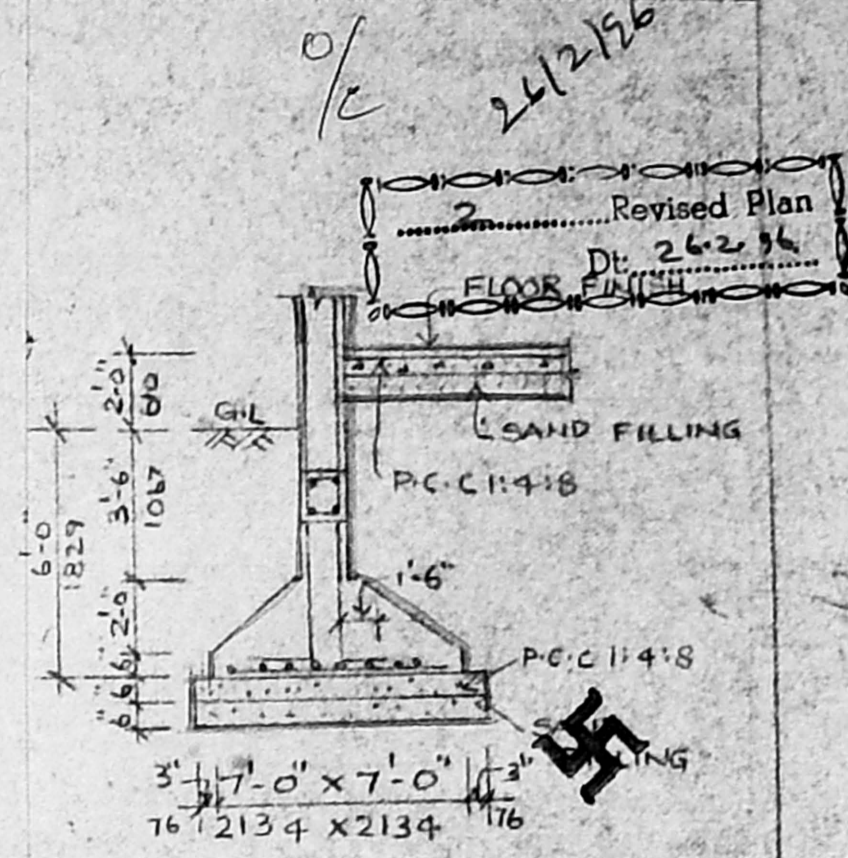

FOUNDATION DETAILS

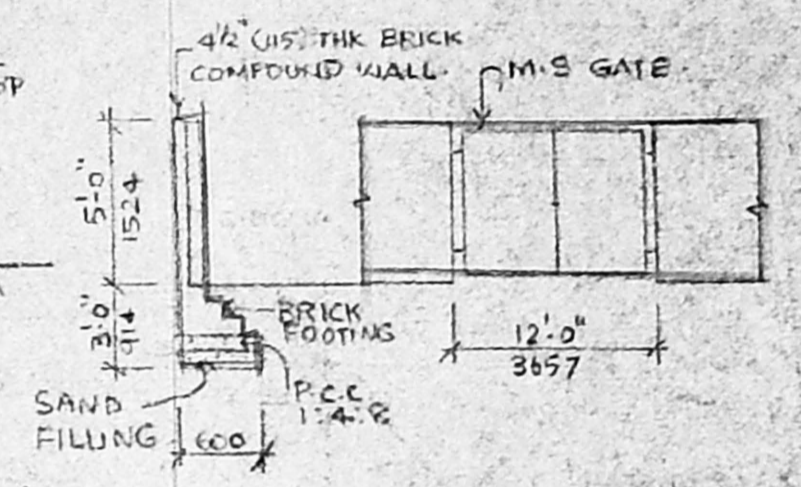

COMPOUND WALL & GATE DETAILS

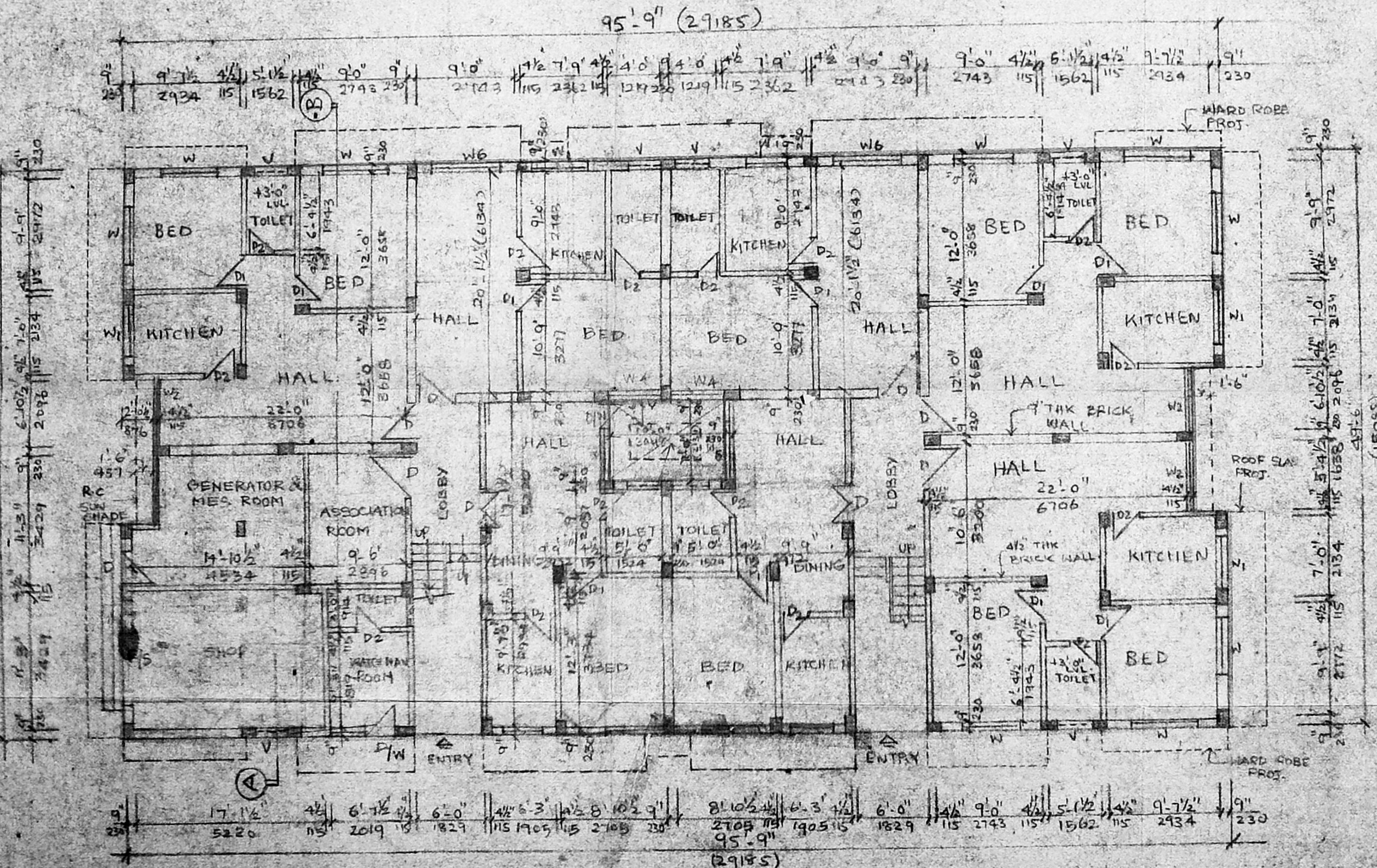

GROUND FLOOR PLAN SCALE 1"=8'-0"

OWNER
[Signature]

LICENCED SURVEYOR
[Signature]

Registered Architect
No. CA-2245246
Licensed Surveyor
Class-I, No. RA-31
SATNAM SINGH Arch., AITD
Architect & Interior Designer
145, PURSIVALKAM STREET
(S.E. 1), MADRAS - 600 010

PROPOSED FLATS IN
DOOR NO. 142, REDHILLS
ROAD, VILLIVAKKAM
MADRAS - 600 049.
S. NO. 345, DIVISION NO.
(NEW 63)

SCALE - 1"=8'-0"	DATE -
DRAWN - K. VIMALA	CHECKED -
ARCHITECT -	JOB NO -
SATNAM SINGH ARCHITECT & INTERIOR DESIGNER 4/3, MANDAPAM CROSS ROAD KILPAUK, MADRAS - 600 010	
DRG NO 1	

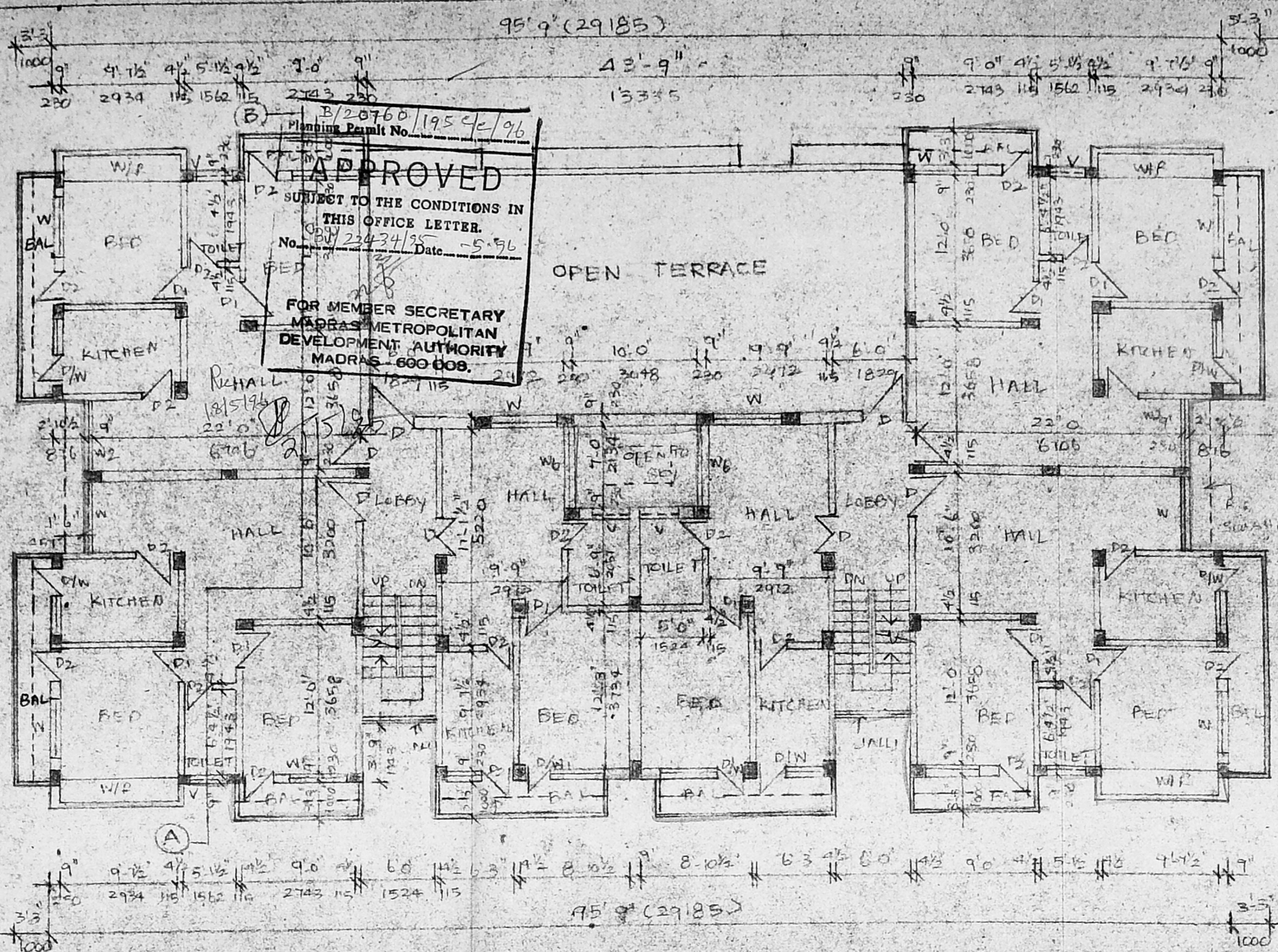

PROPOSED FLATS IN DOOR NO
142, REDHILLS, ROAD,
VILLIVAKKAM, MADRAS-600 049.
S.NO. 345, DIVISION NO. (NEW 63)

OWNER
[Signature]

LICENCED SURVEYOR
[Signature]
Registered Architect
No. CM 77/5246
Licenced - Surveyor
Class-1, No. RA-31
SATNAM SINGH B.Arch. AITD
architect & interior designer
146, PUNASTWALKAL, 1184 ROAD
KELLYS, MADRAS - 600 010

SCALE : 1" = 8'0"
DATE :
DRAWN :
CHECKED :

ARCHITECT
SATNAM SINGH B.Arch. AITD,
ARCHITECT & INTERIOR DESIGNER
413, MANDAPAM, CROSS ROAD,
KILBAUK, MADRAS-600 010

JOB NO
DRG NO
3